

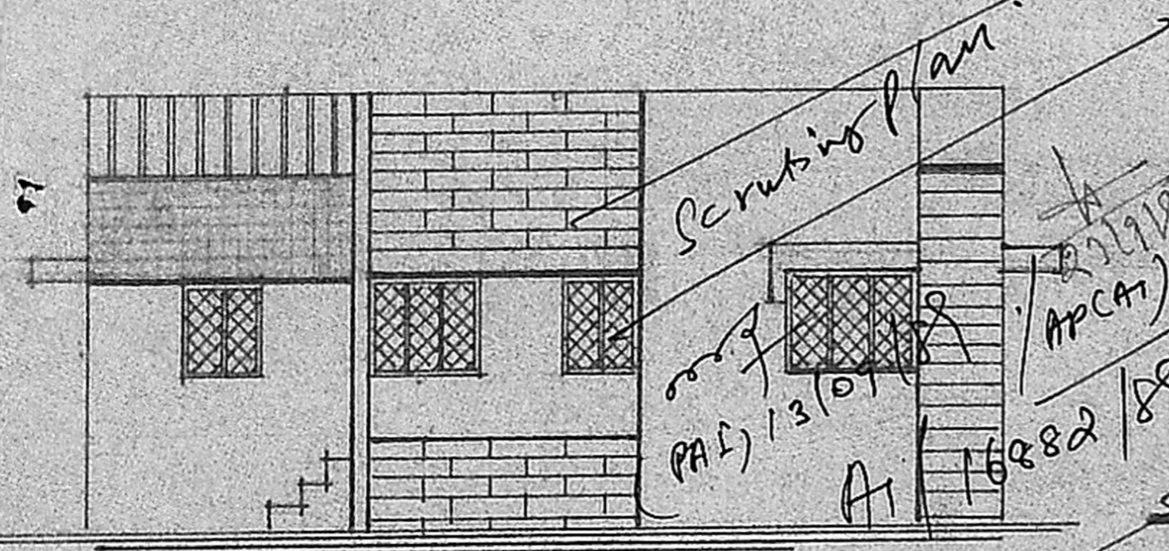

PLAN OF PROPOSED RESIDENCE
 IN PLOT NO 5 & NO 7 (NEW NO 7/40)
 RAMACHANDRA IYER STREET NEHRUNAGAR
 HASNAPURAM VILLAGE PALLAVARAM.
 SCALE 1" = 2 FEET.

LEGEND.

D. DOOR	33x66	100x190	SITE BOUNDARY 253002
D1	30x66	90x190	
D2	26x66	70x190	PROPOSAL 93302
W. WINDOW	46x40	137x122	
V1	30x40	90x122	EXG. ROAD
V2	30x30	90x90	
V. VENTILATOR	30x20	30x60	



FRONT ELEVATION.

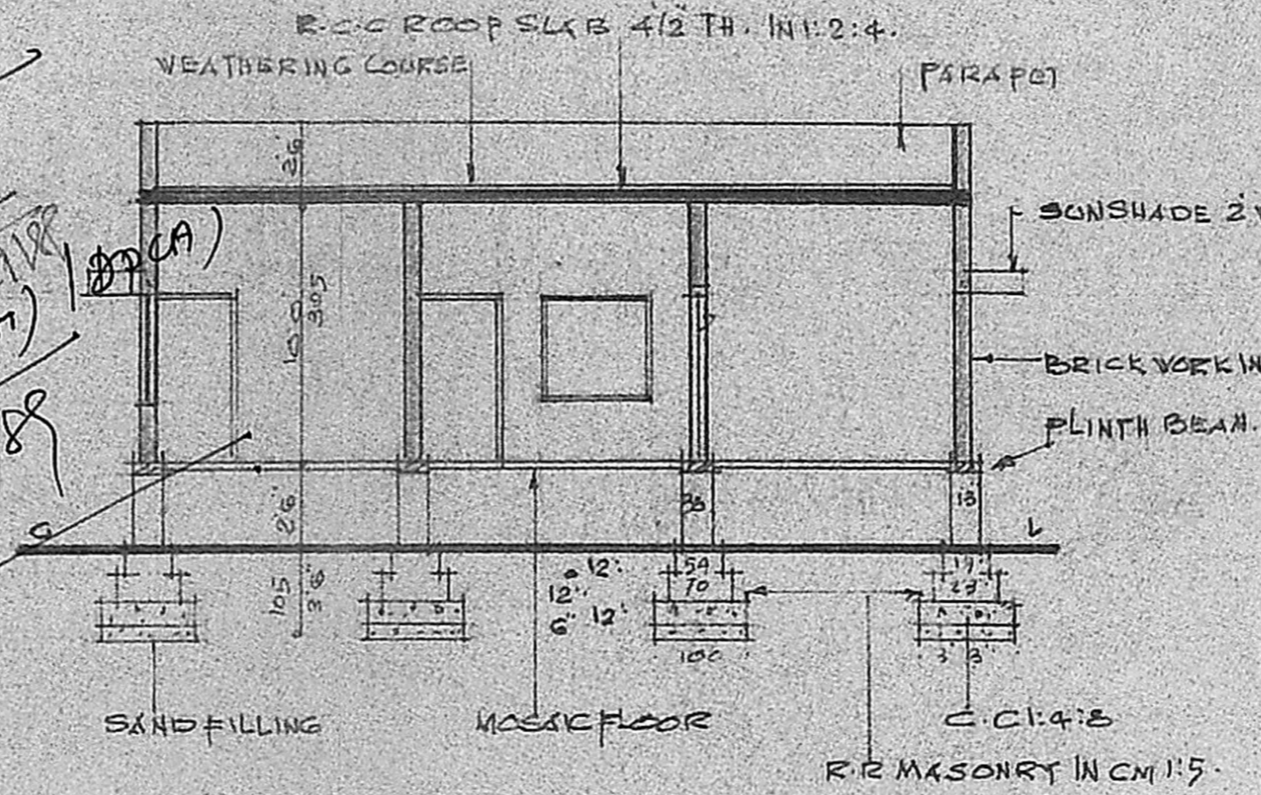

SECTION

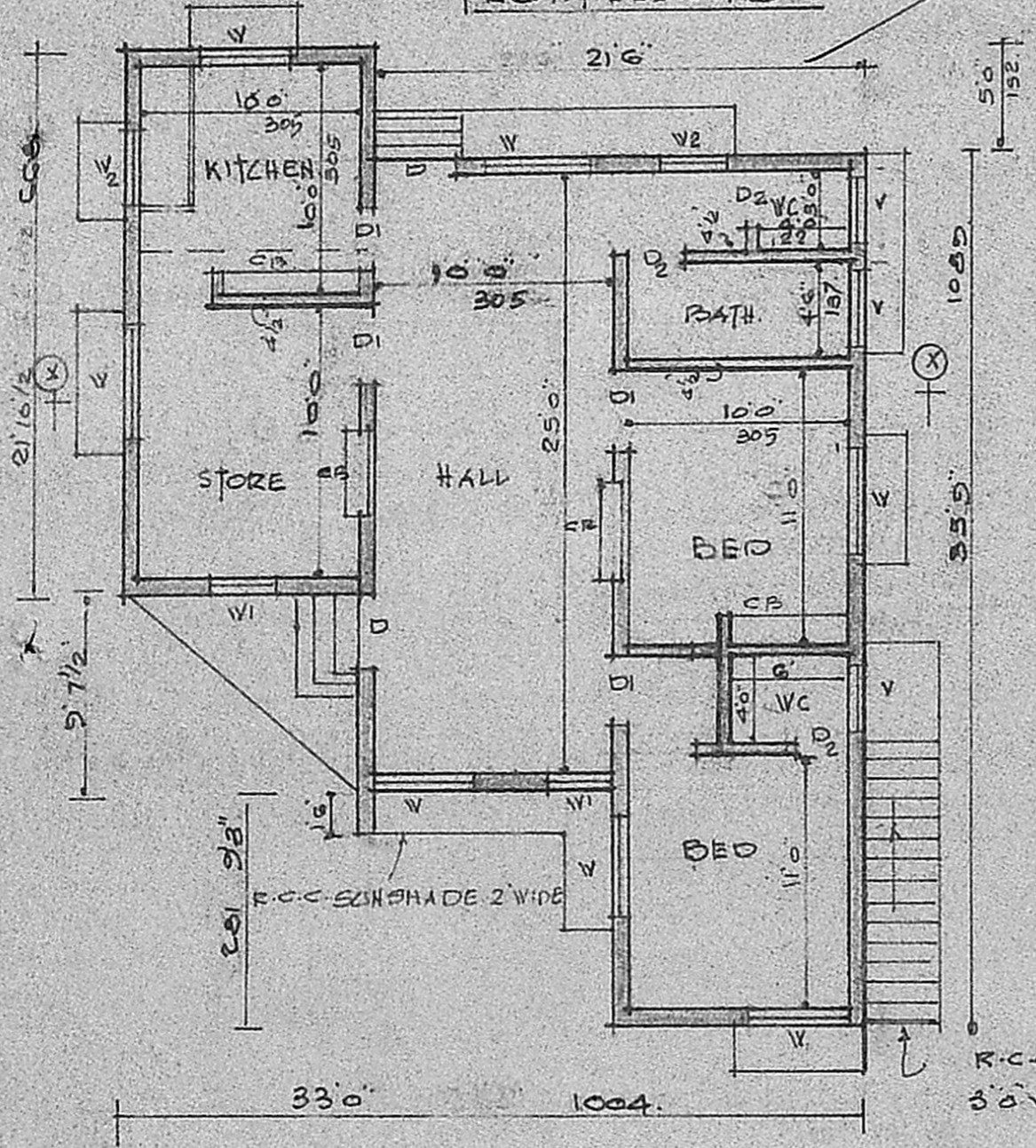

PLAN.

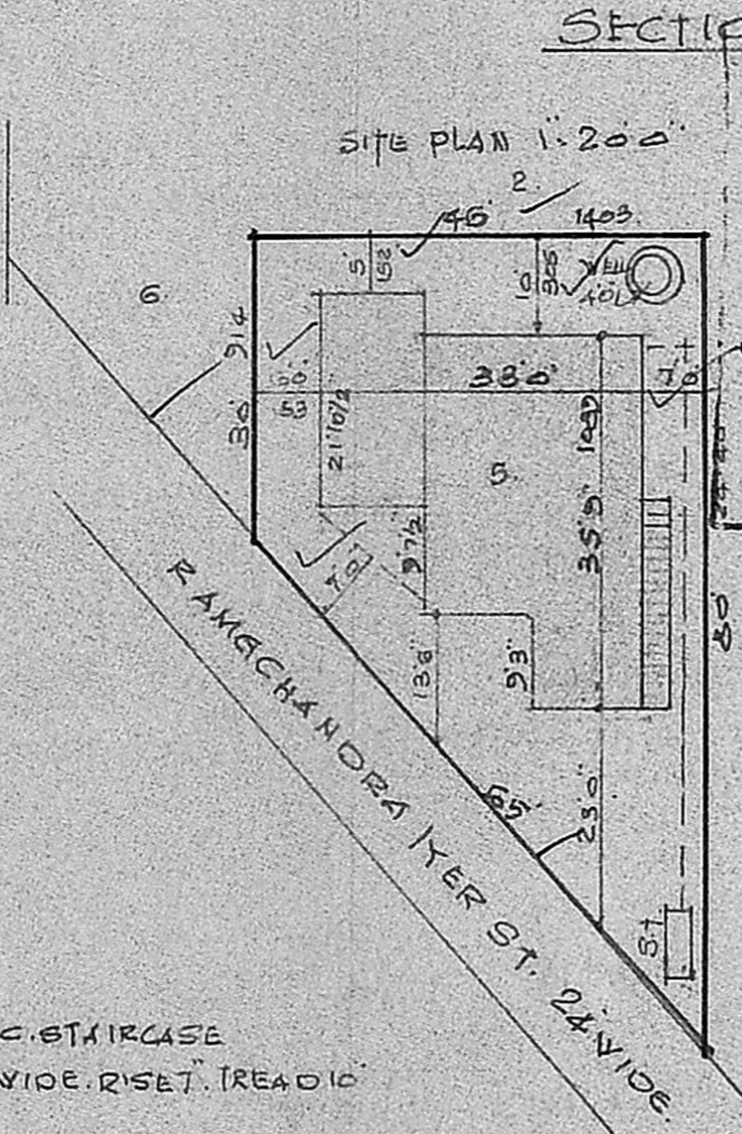

APPROVED
 subject to the conditions in
 the office letter.
 A1/16882/88
 FOR MEMBER SECRETARY
 MADRAS METROPOLITAN
 DEVELOPMENT AUTHORITY

P.P. ISSUED IN D.D. DIS
 11581/27 A/7/23 dt 13/27
 BY M.S. M.M.D.A.
 B.D. No 200/27 dt 20/27.

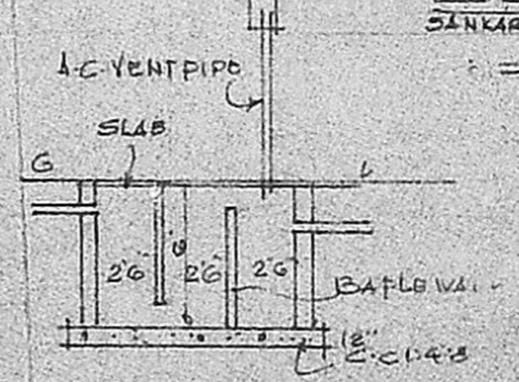

STAIR SECTION

LOCATION PLAN.

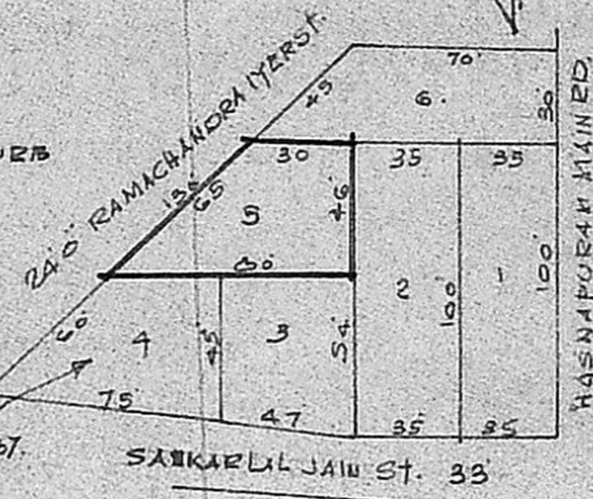

K. Sankaran

APPLICANT.

V. Pasupathy
 V. PASUPATHY,
 Licensed Surveyor, Tambaram Municipality
 (I.D.) St. DRAUGHTSMAN,
 NO. 1/B, MOHAN STREET,
 EAST TAMBARAM, MADRAS-59